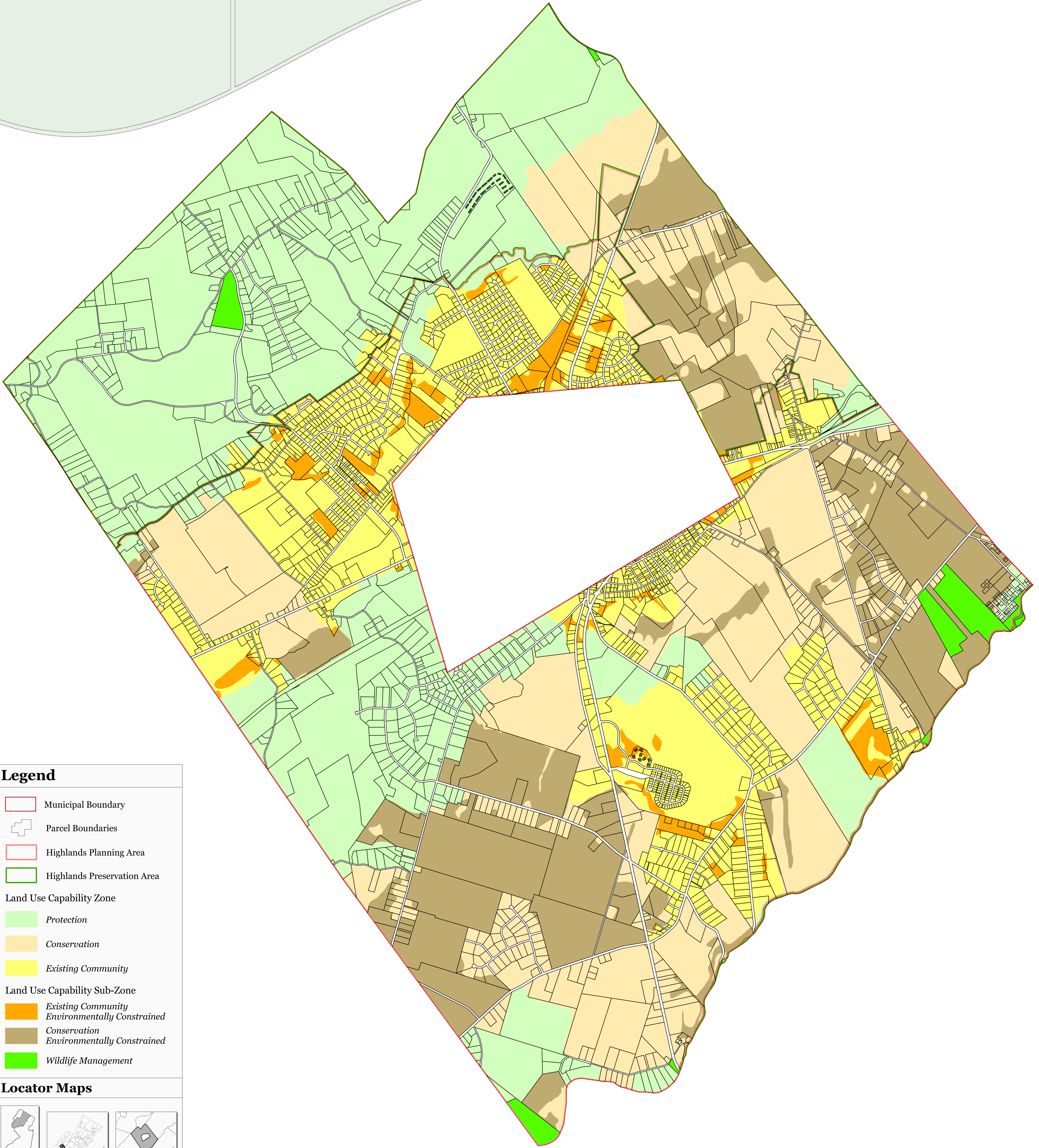

**Exhibit 1:**

**TOWNSHIP OF WASHINGTON, WARREN COUNTY, NJ**

Township of Washington Highlands Area

Highlands Zones and Sub-Zones



**Legend**

- Municipal Boundary
- Parcel Boundaries
- Highlands Planning Area
- Highlands Preservation Area
- Land Use Capability Zone
  - Protection
  - Conservation
  - Existing Community
- Land Use Capability Sub-Zone
  - Existing Community Environmentally Constrained
  - Conservation Environmentally Constrained
  - Wildlife Management

**Locator Maps**

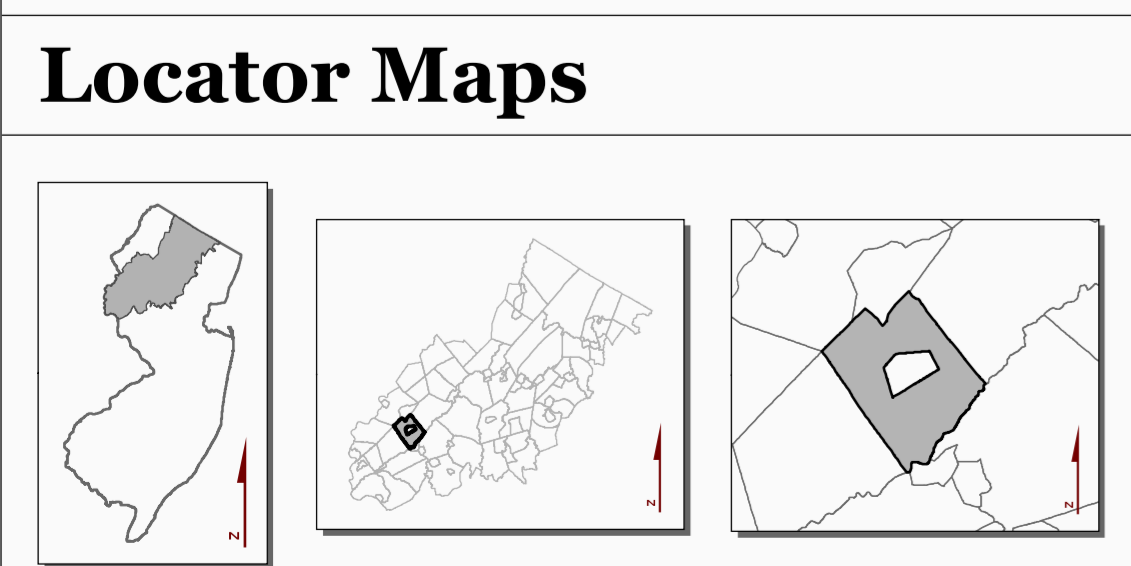

TOWNSHIP OF  
**WASHINGTON**  
WARREN COUNTY, N.J.



MAP PREPARED BY THE NEW JERSEY  
HIGHLANDS COUNCIL, AUGUST 9, 2011

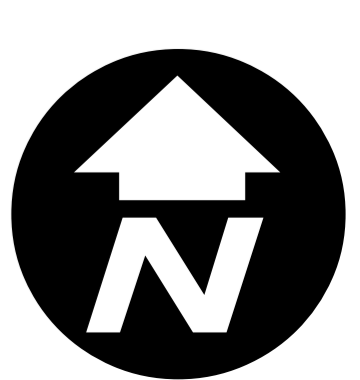
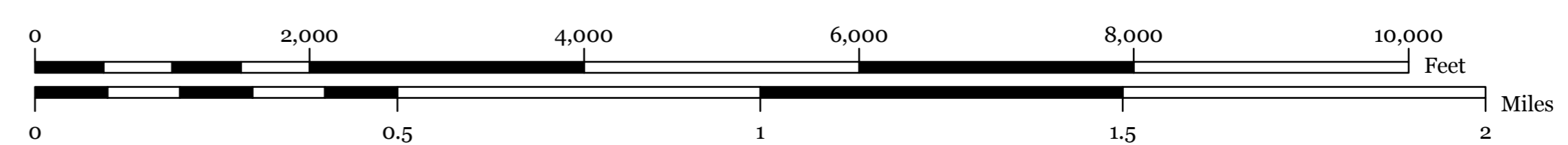

# Exhibit 2:

# TOWNSHIP OF WASHINGTON, WARREN COUNTY, NJ



Township of Washington Highlands Area

Forest Resource Area

Total Forest Area

Forest Subwatershed Integrity Areas

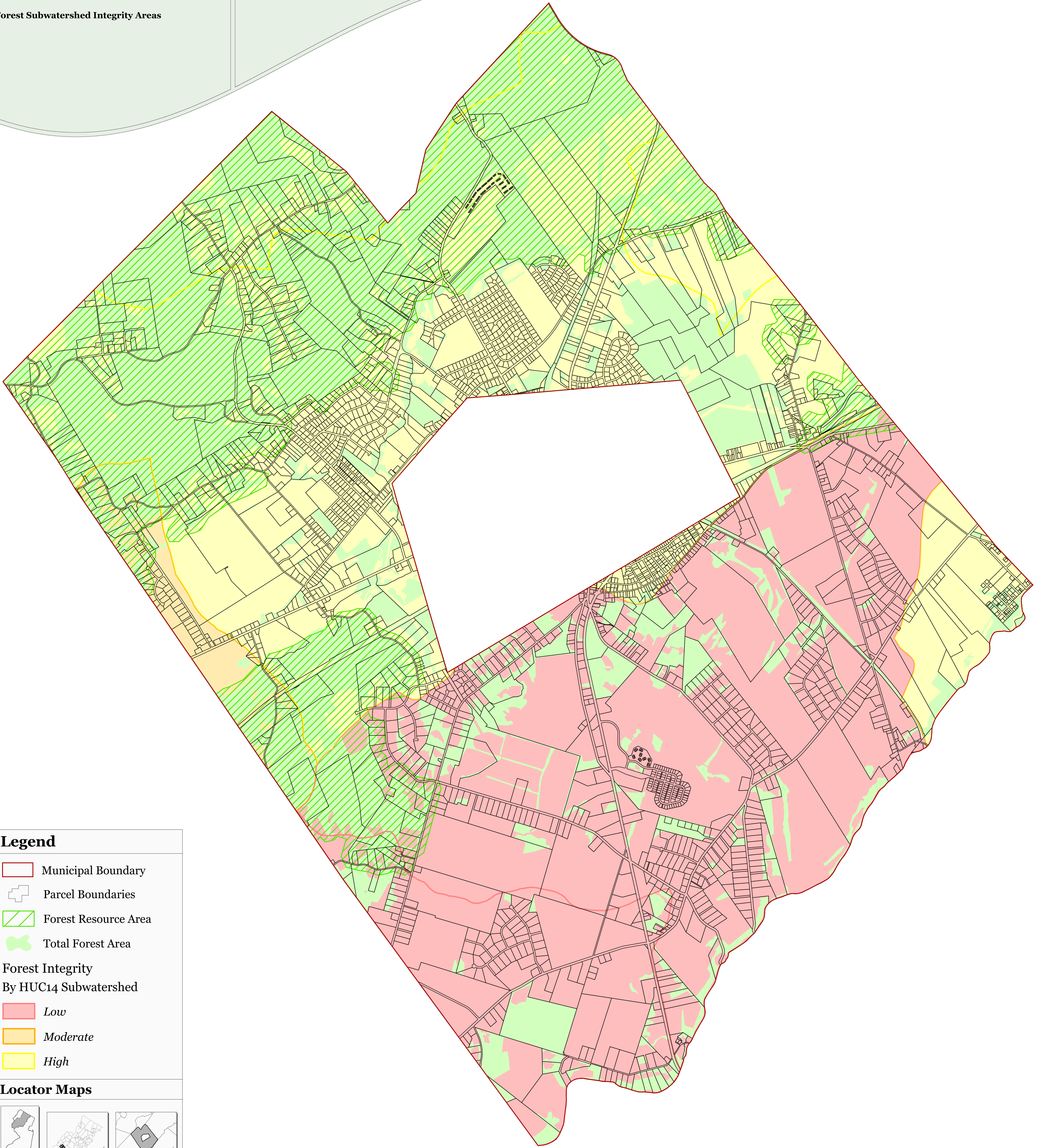

**Legend**

- Municipal Boundary
- Parcel Boundaries
- Forest Resource Area
- Total Forest Area

**Forest Integrity By HUC14 Subwatershed**

- Low
- Moderate
- High

**Locator Maps**

TOWNSHIP OF  
**WASHINGTON**  
WARREN COUNTY, N.J.

MAP PREPARED BY THE NEW JERSEY  
HIGHLANDS COUNCIL, AUGUST 9, 2011

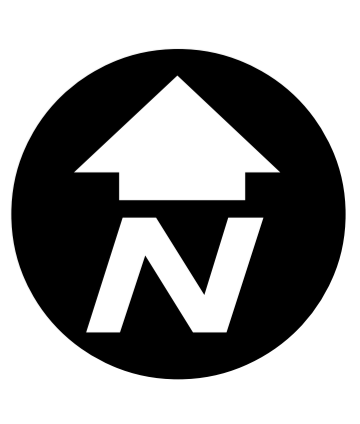
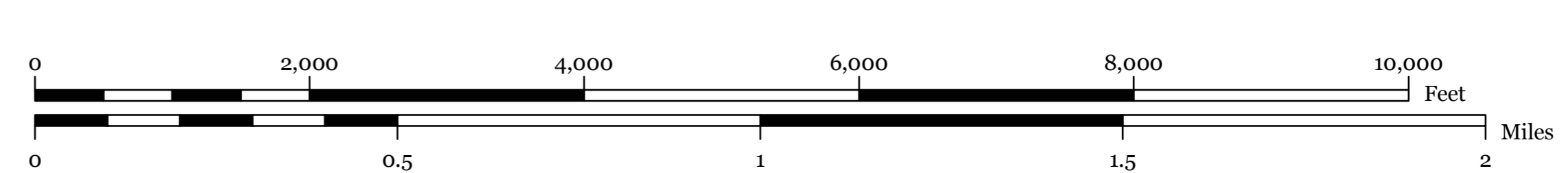

# Exhibit 3:

# TOWNSHIP OF WASHINGTON, WARREN COUNTY, NJ



Township of Washington Highlands Area

Highlands Open Waters  
Watershed Resource Value Areas

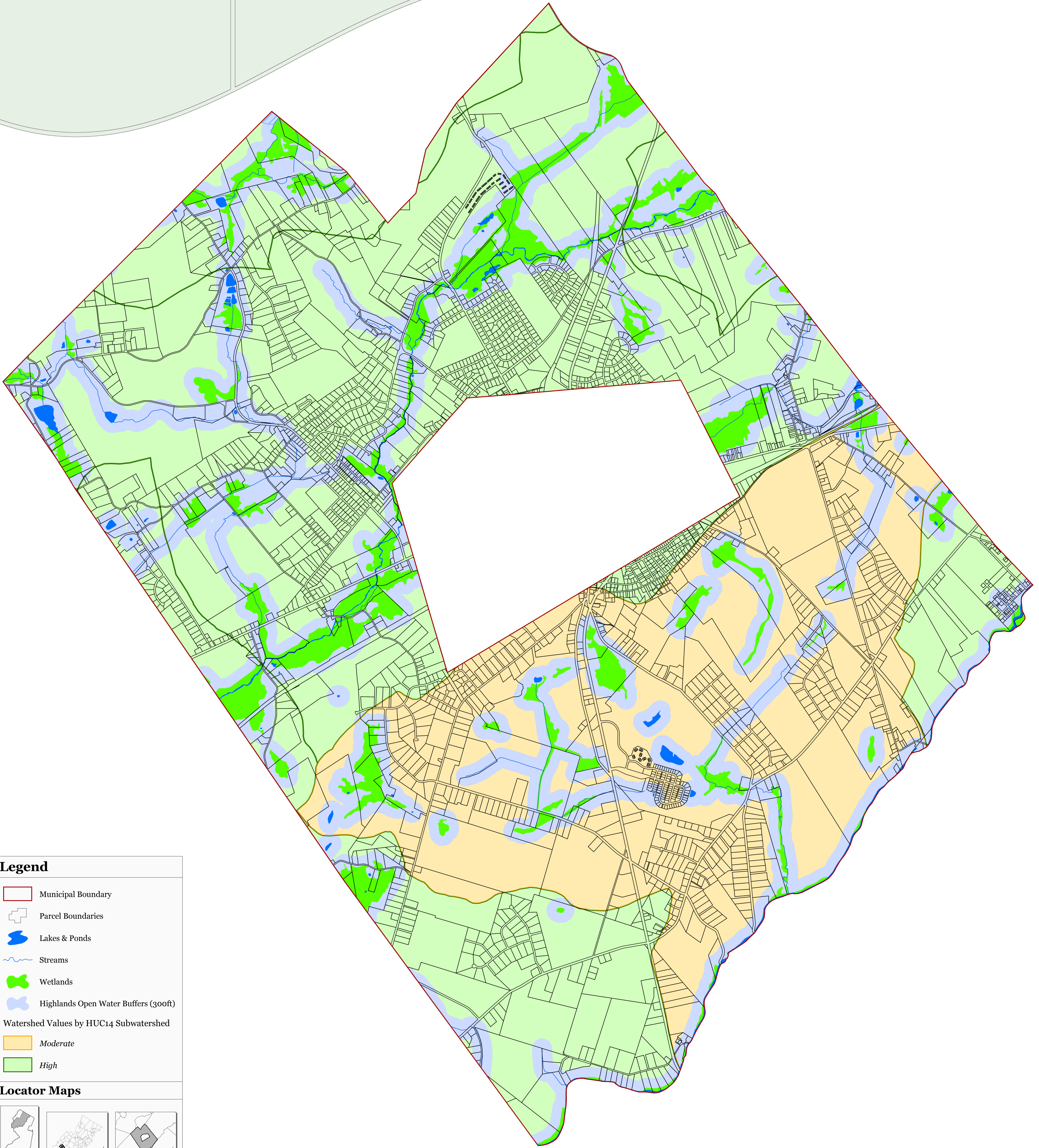

**Legend**

- Municipal Boundary
- Parcel Boundaries
- Lakes & Ponds
- Streams
- Wetlands
- Highlands Open Water Buffers (300ft)

Watershed Values by HUC14 Subwatershed

- Moderate
- High

**Locator Maps**

TOWNSHIP OF  
**WASHINGTON**  
WARREN COUNTY, N.J.

MAP PREPARED BY THE NEW JERSEY  
HIGHLANDS COUNCIL, AUGUST 9, 2011

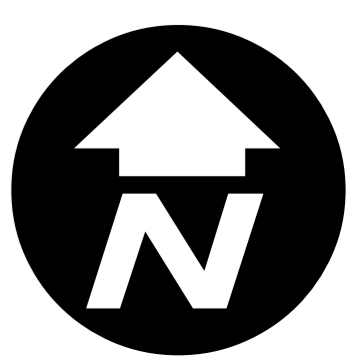
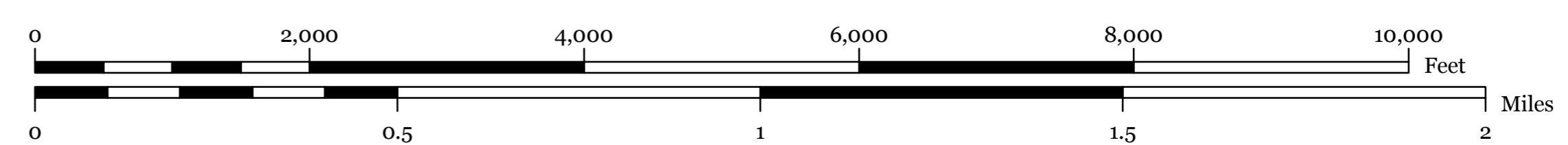

**Exhibit 4:**

**TOWNSHIP OF WASHINGTON, WARREN COUNTY, NJ**







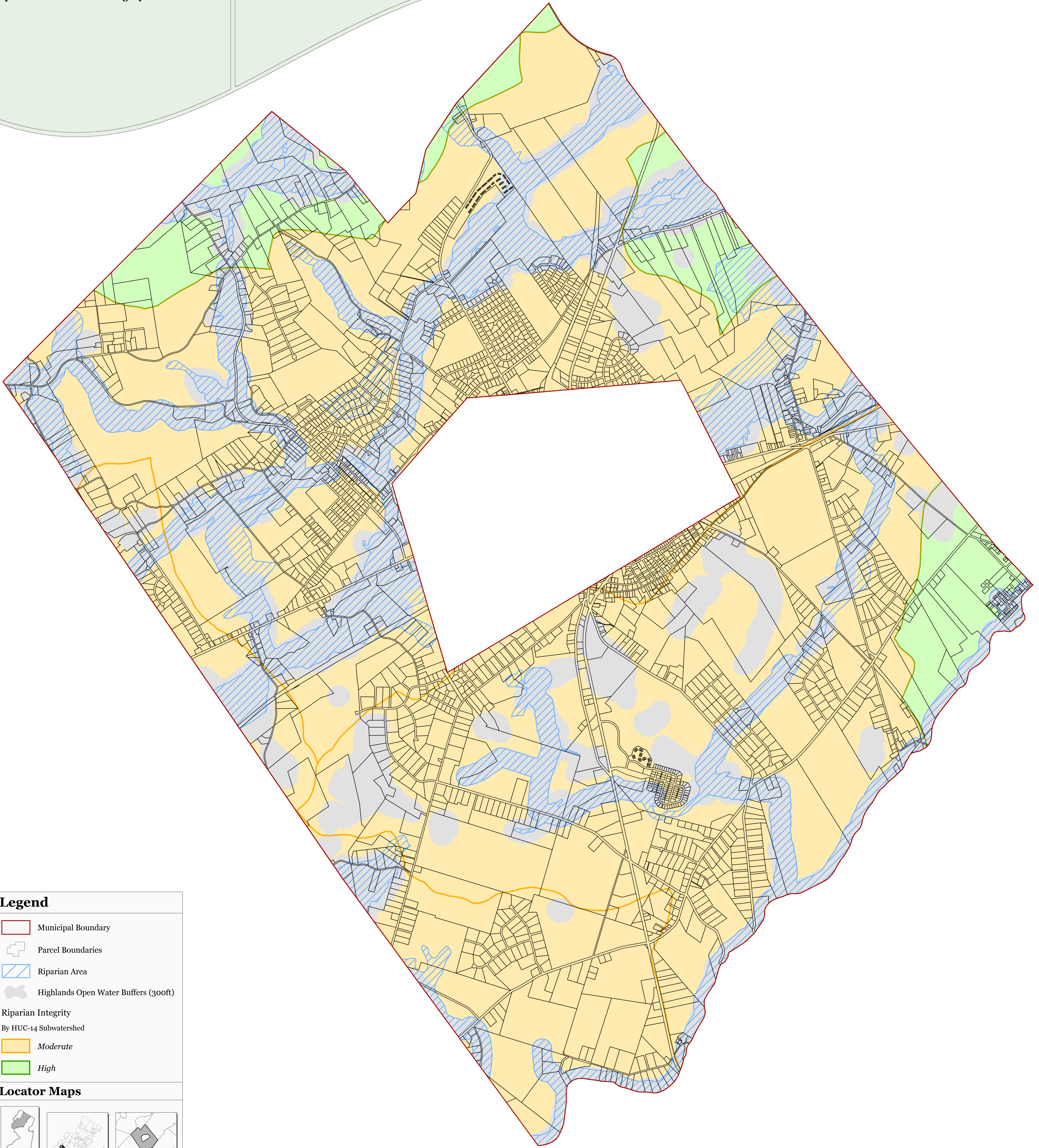

Township of Washington Highlands Area

Riparian Area

Riparian Subwatershed Integrity Areas



**Legend**

-  Municipal Boundary
-  Parcel Boundaries
-  Riparian Area
-  Highlands Open Water Buffers (300ft)
- Riparian Integrity**  
By HUC-14 Subwatershed
-  Moderate
-  High

**Locator Maps**

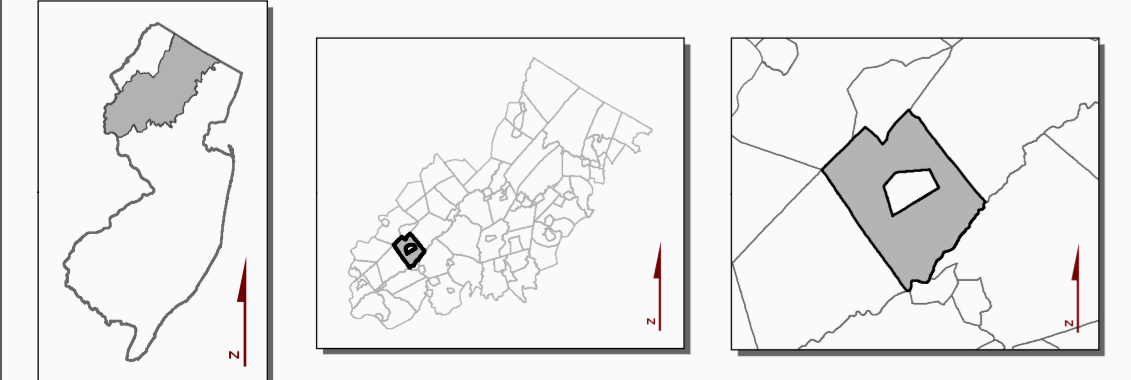

TOWNSHIP OF  
**WASHINGTON**  
WARREN COUNTY, N.J.



MAP PREPARED BY THE NEW JERSEY  
HIGHLANDS COUNCIL, AUGUST 9, 2011

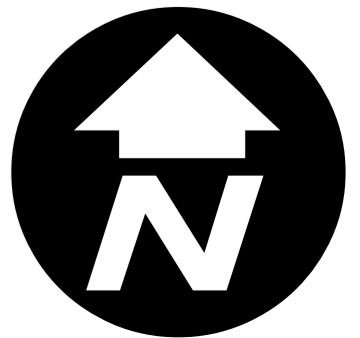
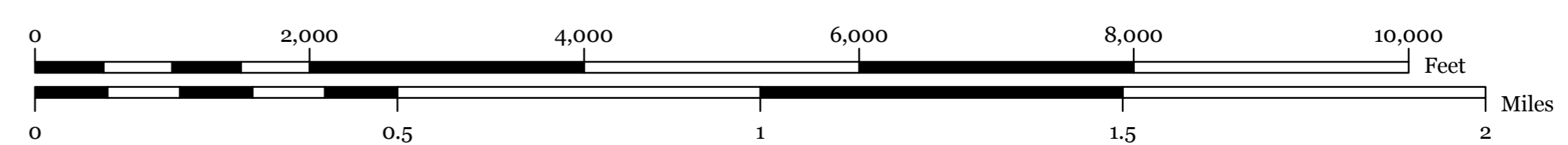

# Exhibit 5:



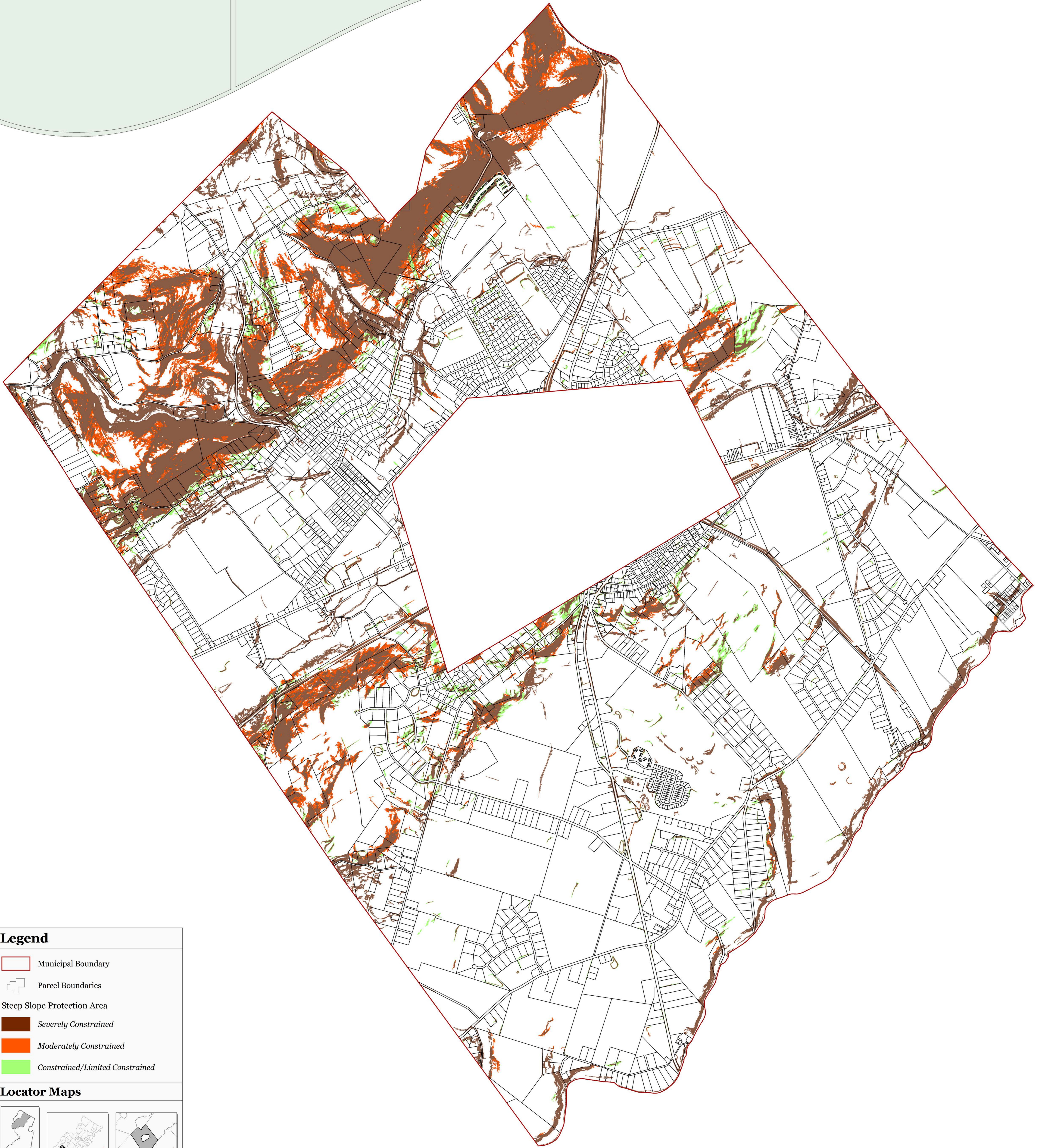

# TOWNSHIP OF WASHINGTON, WARREN COUNTY, NJ

Township of Washington Highlands Area

Steep Slope Protection Area

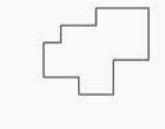

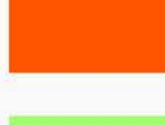
**Legend**

-  Municipal Boundary
-  Parcel Boundaries
- Steep Slope Protection Area**
  -  Severely Constrained
  -  Moderately Constrained
  -  Constrained/Limited Constrained

**Locator Maps**

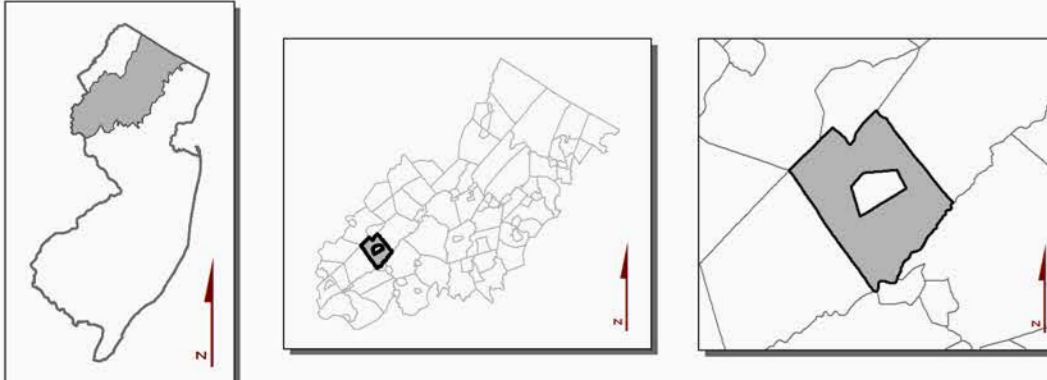

TOWNSHIP OF  
**WASHINGTON**  
WARREN COUNTY, N.J.



MAP PREPARED BY THE NEW JERSEY  
HIGHLANDS COUNCIL, AUGUST 9, 2011

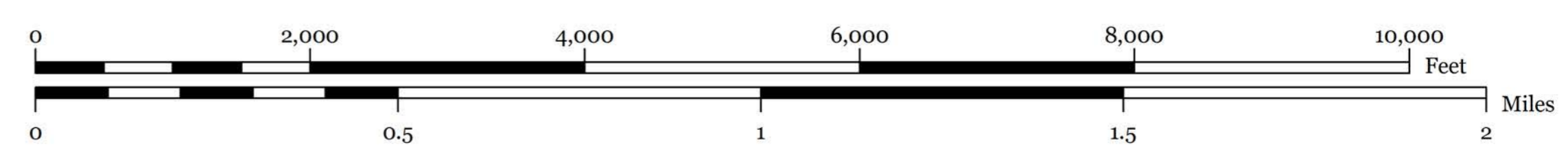

# Exhibit 6:



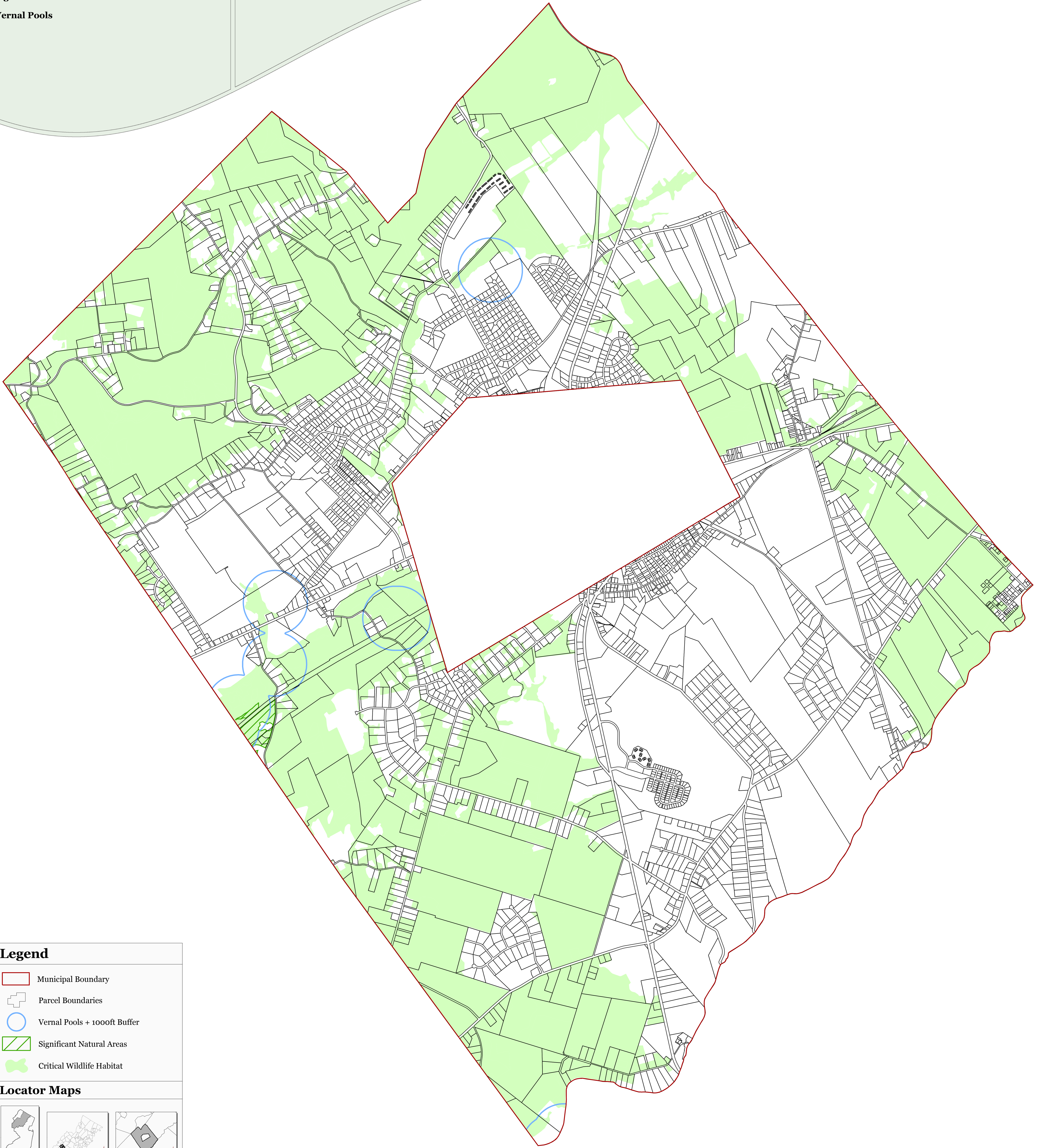

# TOWNSHIP OF WASHINGTON, WARREN COUNTY, NJ

Township of Washington Highlands Area

Critical Wildlife Habitat  
Significant Natural Areas  
Vernal Pools



### Legend

-  Municipal Boundary
-  Parcel Boundaries
-  Vernal Pools + 1000ft Buffer
-  Significant Natural Areas
-  Critical Wildlife Habitat

### Locator Maps

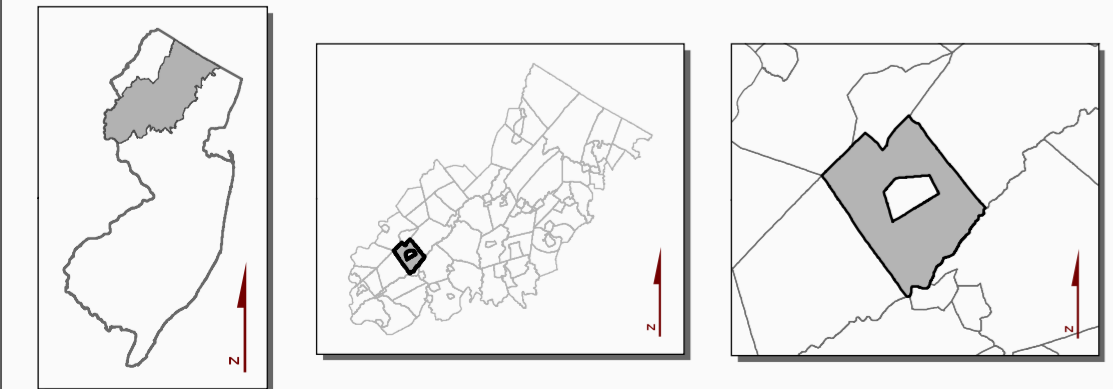

TOWNSHIP OF  
**WASHINGTON**  
WARREN COUNTY, N.J.



MAP PREPARED BY THE NEW JERSEY  
HIGHLANDS COUNCIL, AUGUST 9, 2011

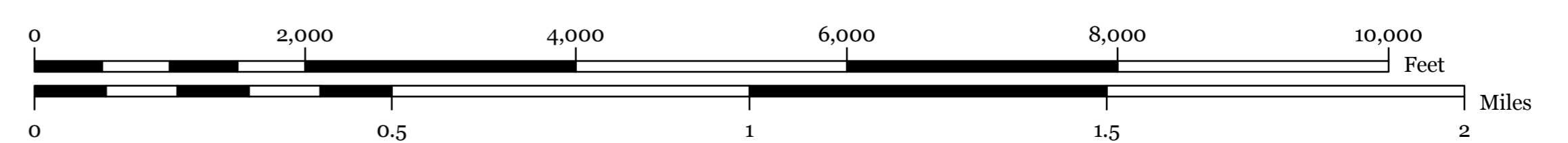

# Exhibit 7:

# TOWNSHIP OF WASHINGTON, WARREN COUNTY, NJ



Township of Washington Highlands Area

- Carbonate Rock Area
- Prime Ground Water Recharge Area
- Wellhead Protection Areas

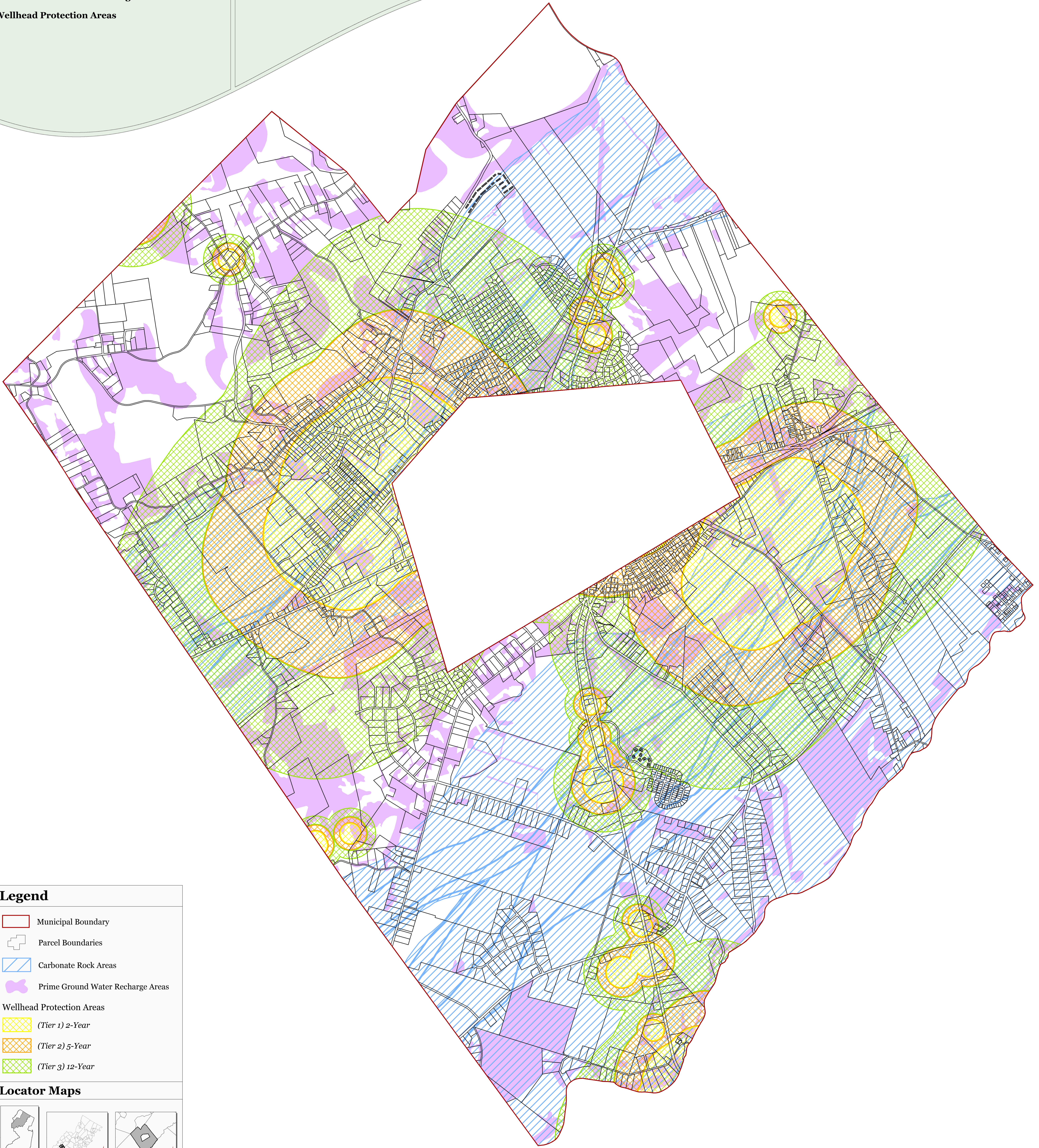

**Legend**

- Municipal Boundary
- Parcel Boundaries
- Carbonate Rock Areas
- Prime Ground Water Recharge Areas

Wellhead Protection Areas

- (Tier 1) 2-Year
- (Tier 2) 5-Year
- (Tier 3) 12-Year

**Locator Maps**

TOWNSHIP OF  
**WASHINGTON**  
WARREN COUNTY, N.J.

MAP PREPARED BY THE NEW JERSEY  
HIGHLANDS COUNCIL, AUGUST 9, 2011

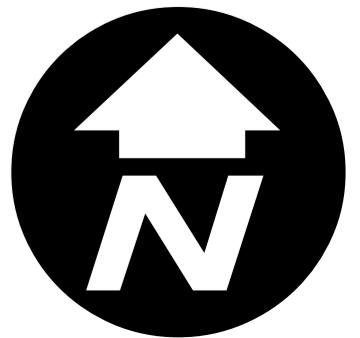
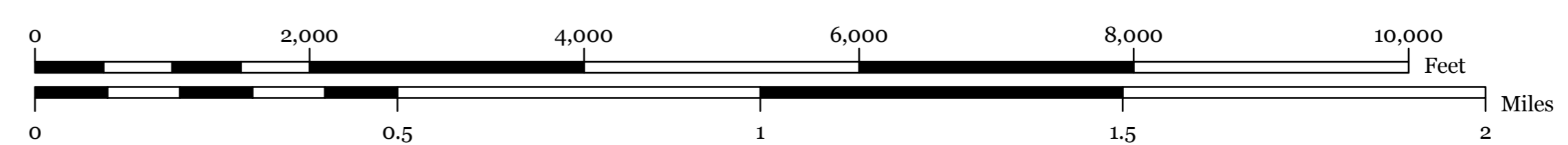

# Exhibit 8:

# TOWNSHIP OF WASHINGTON, WARREN COUNTY, NJ



Township of Washington Highlands Area

Highlands Special Environmental Zone

Agricultural Resource Area

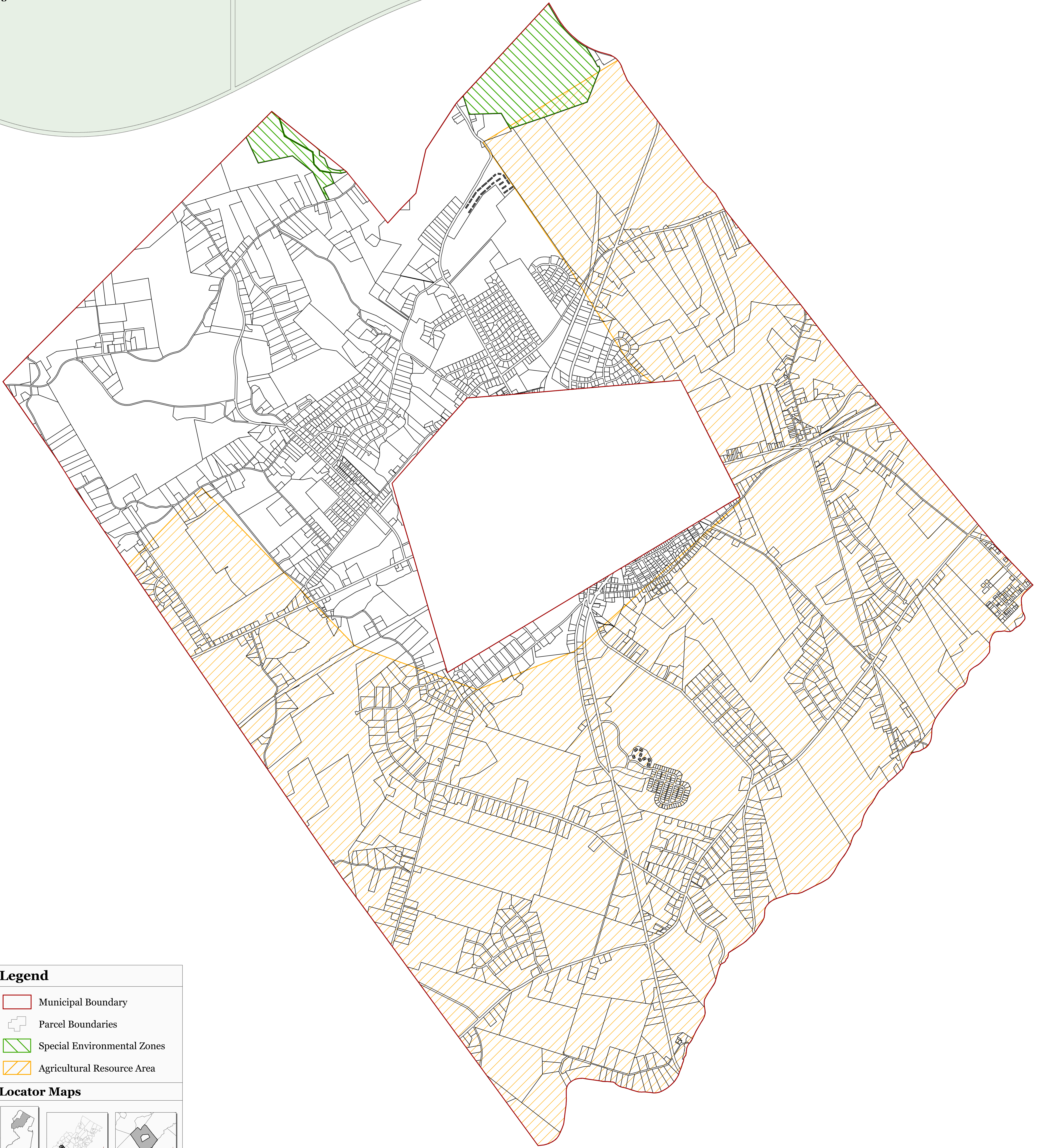

**Legend**

- Municipal Boundary
- Parcel Boundaries
- Special Environmental Zones
- Agricultural Resource Area

**Locator Maps**

TOWNSHIP OF  
**WASHINGTON**  
WARREN COUNTY, N.J.

MAP PREPARED BY THE NEW JERSEY  
HIGHLANDS COUNCIL, AUGUST 9, 2011

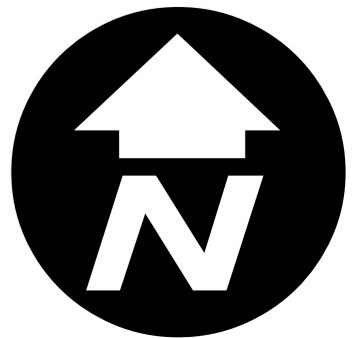
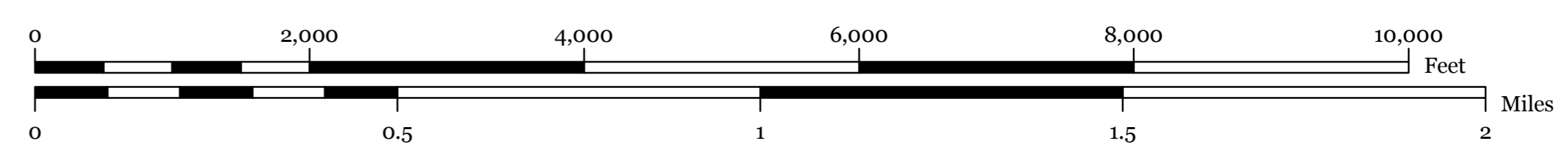



# Exhibit 9:

# TOWNSHIP OF WASHINGTON, WARREN COUNTY, NJ



Township of Washington Highlands Area

Highlands Historic, Cultural  
and Archaeological Resources  
Highlands Scenic Resources

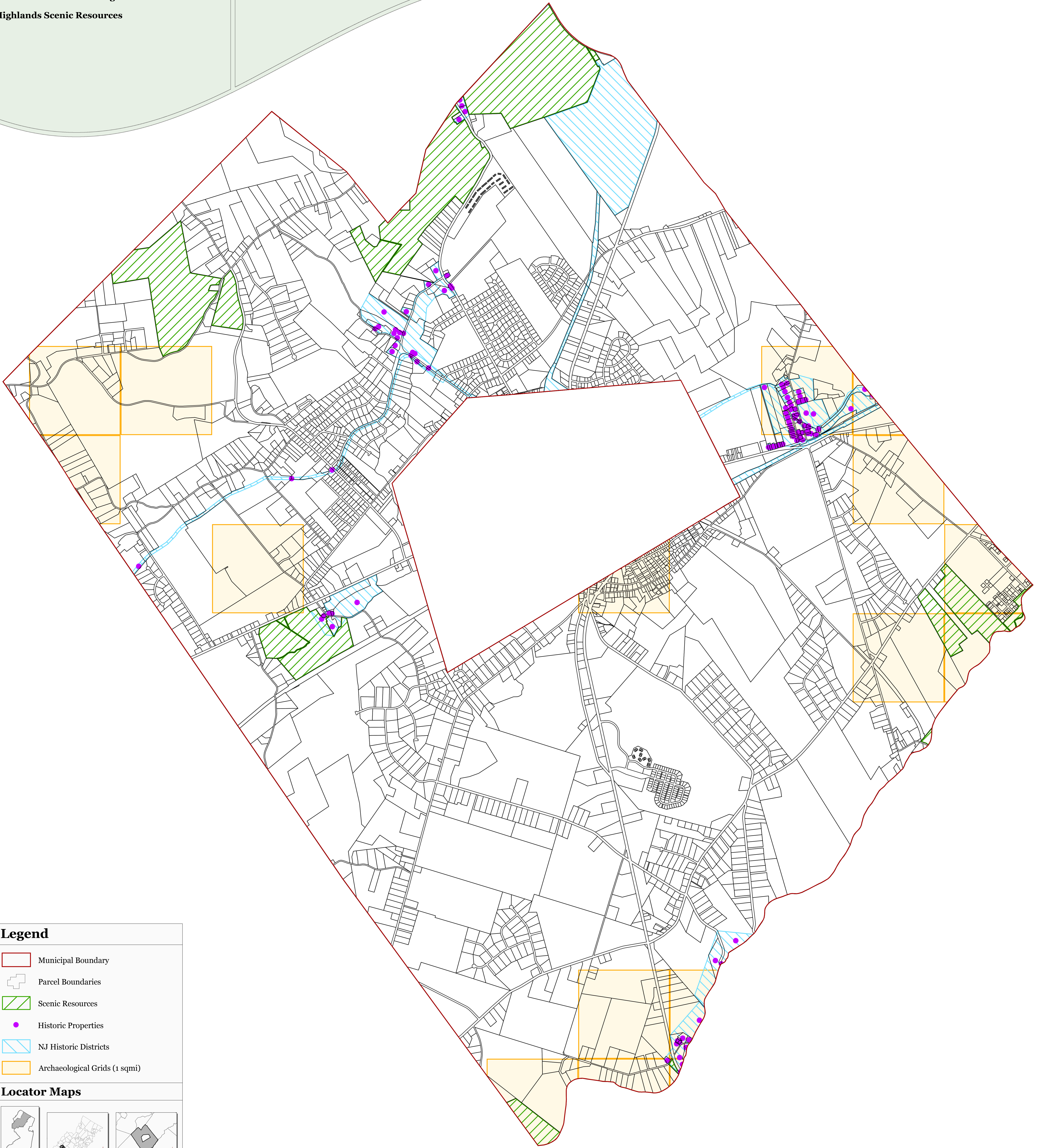

**Legend**

- Municipal Boundary
- Parcel Boundaries
- Scenic Resources
- Historic Properties
- NJ Historic Districts
- Archaeological Grids (1 sqmi)

**Locator Maps**

TOWNSHIP OF  
**WASHINGTON**  
WARREN COUNTY, N.J.

MAP PREPARED BY THE NEW JERSEY  
HIGHLANDS COUNCIL, AUGUST 9, 2011

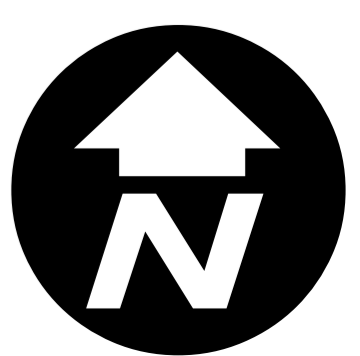
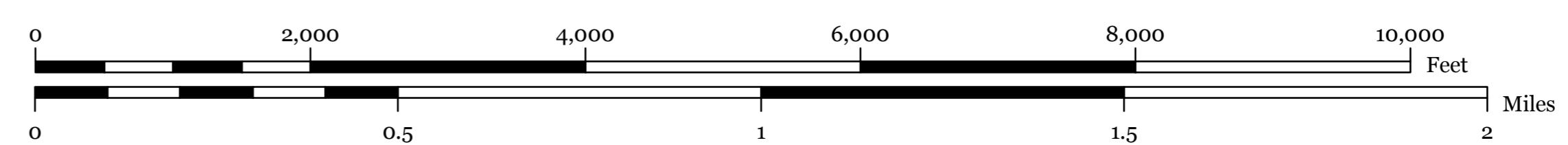

# Exhibit 10:

# TOWNSHIP OF WASHINGTON, WARREN COUNTY, NJ



Township of Washington Highlands Area

Net Water Availability by HUC-14 Subwatershed  
Highlands Domestic Sewerage Facilities  
Public Community Water Systems

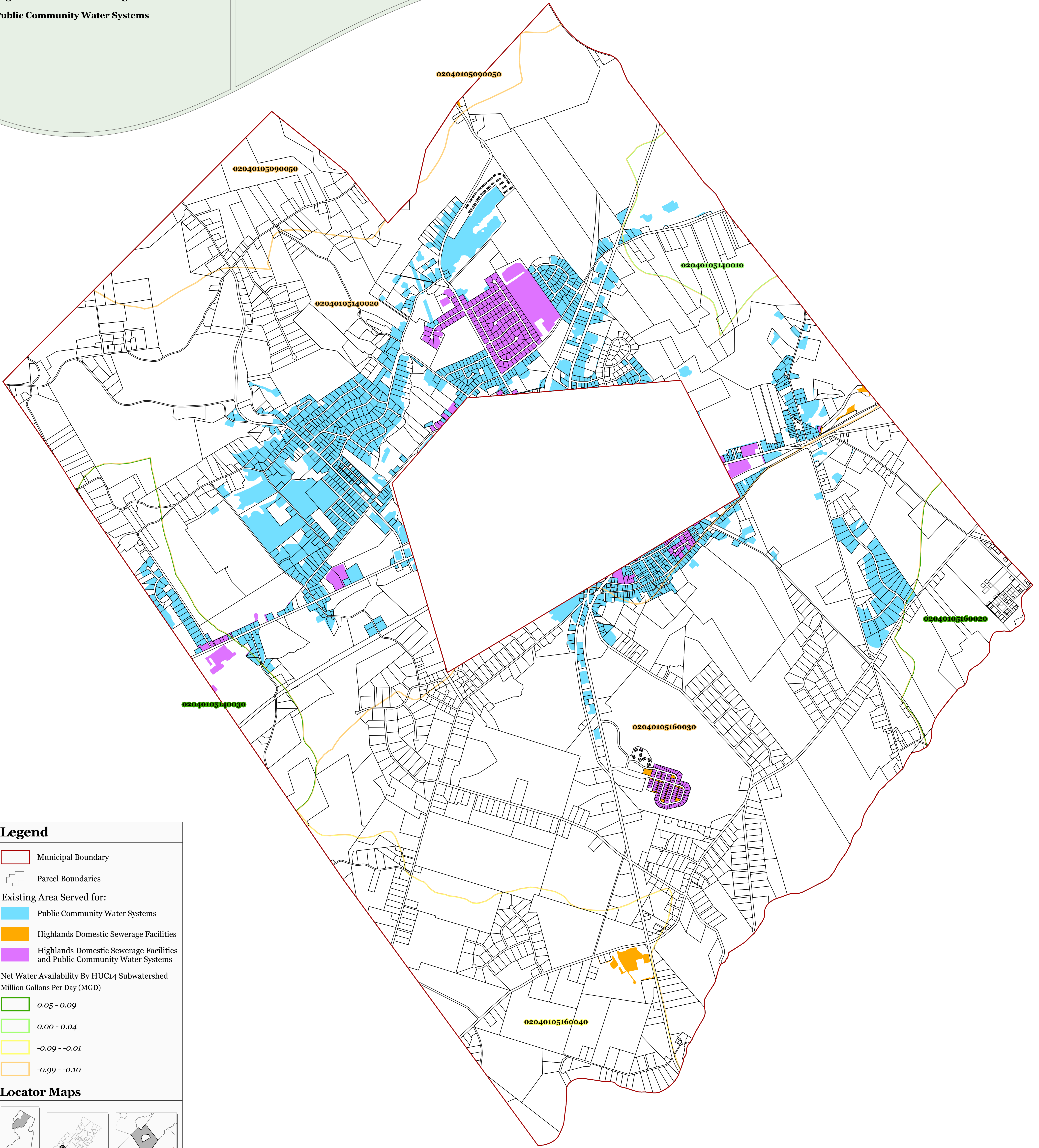

**Legend**

- Municipal Boundary
- Parcel Boundaries
- Existing Area Served for:
  - Public Community Water Systems
  - Highlands Domestic Sewerage Facilities
  - Highlands Domestic Sewerage Facilities and Public Community Water Systems
- Net Water Availability By HUC14 Subwatershed Million Gallons Per Day (MGD)
  - 0.05 - 0.09
  - 0.00 - 0.04
  - 0.09 - -0.01
  - 0.99 - -0.10

**Locator Maps**

TOWNSHIP OF  
**WASHINGTON**  
WARREN COUNTY, N.J.

MAP PREPARED BY THE NEW JERSEY  
HIGHLANDS COUNCIL, AUGUST 9, 2011

